

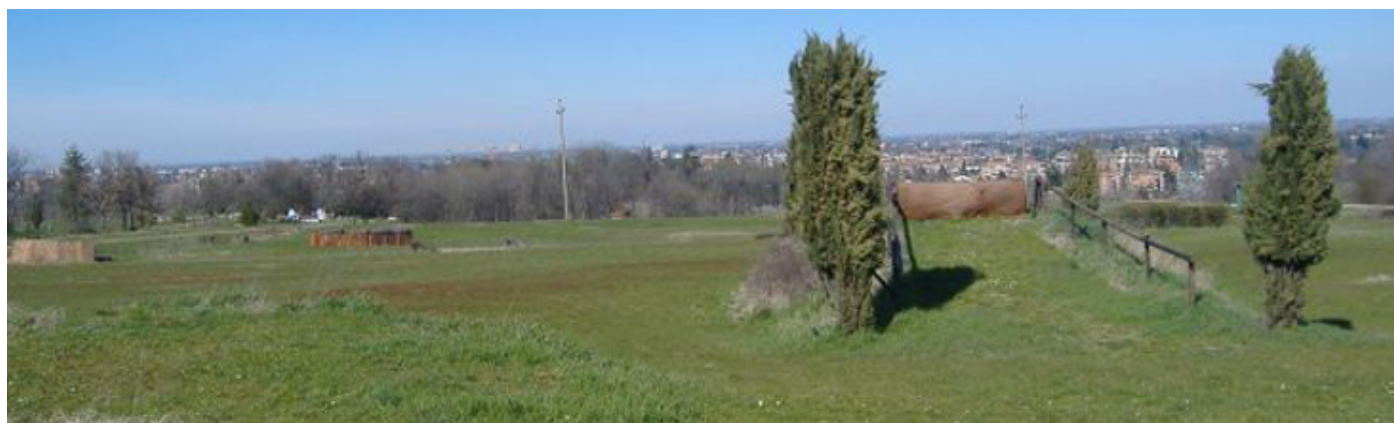

Gruppo Emiliano Sport Equestri



G·E·S·E·

GRUPPO EMILIANO SPORT EQUESTRI

San Lazzaro di Savena (BO)

CIC1* - CCIP2

Finale Coppa Italia Pony

Event (category): CIC1*- CCIP2 (Place): S.LAZZARO DI SAVENA (BOLOGNA) (NF): ITA
Date: 13th – 15th June 2014

Updated 03.12.2013

I. DENOMINATION OF THE EVENT

Status: X Short (CIC) X Long (CCI)
Category: X Seniors X Pony
Level: X 1* X 2*
Date: 13th – 15th June 2014
Place: S.LAZZARO DI SAVENA (BOLOGNA)
Country: ITALY

II. GENERAL CONDITIONS

This event is organised in accordance with:

- FEI Statutes, 23rd edition, effective 7th November 2013
- FEI General Regulations, 23rd edition, effective 1st January 2009, updates effective 1st January 2014
- FEI Veterinary Regulations, 13th edition, effective 1st January 2014
- FEI Eventing Rules, 24rd Edition, effective 1st January 2014.
- FEI Equine Anti-Doping and Controlled Medication Regulations (EADCMR), 1st Edition, effective 5th April 2010, updates effective 1st January 2014
- FEI Anti-Doping Rules for Human Athletes (ADRHA), based on the 2009 revised Code, effective 1st January 2012, updates effective 1st January 2014
- All subsequent published revisions, the provisions of which will take precedence.
- An arbitration procedure is provided for in the FEI Statutes and General Regulations referred to above. In accordance with this procedure, any appeal against a decision rendered by the FEI or its official bodies is to be settled exclusively by the Court of Arbitration for Sport (CAS) in Lausanne, Switzerland.
- It is the responsibility of NFs to ensure their participants are of the correct age.

Approved by the FEI

Lausanne, on 28 May 2014

Signature:

Catrin Norinder
Director Eventing & Olympic Departments

Draft schedules and results are to be sent by e-mail to frederique.reffet@fei.org

THE FEI CODE OF CONDUCT

FOR THE WELFARE OF THE HORSE

The Fédération Equestre Internationale (FEI) expects all those involved in international equestrian sport to adhere to the FEI's Code of Conduct and to acknowledge and accept that at all times the welfare of the horse must be paramount and must never be subordinated to competitive or commercial influences.

1. At all stages during the preparation and training of competition horses, welfare must take precedence over all other demands. This includes good horse management, training methods, farriery and tack, and transportation.
2. Horses and Athletes must be fit, competent and in good health before they are allowed to compete. This encompasses medication use, surgical procedures that threaten welfare or safety, pregnancy in mares and the misuse of aids.
3. Events must not prejudice horse welfare. This involves paying careful attention to the competition areas, ground surfaces, weather conditions, stabling, site safety and fitness of the horse for onward travel after the event.
4. Every effort must be made to ensure that horses receive proper attention after they have competed and that they are treated humanely when their competition careers are over. This covers proper veterinary care, competition injuries, euthanasia and retirement.
5. **The FEI urges all involved with the sport to attain the highest levels of education in their areas of expertise.**

A full copy of this Code can be obtained from the Fédération Equestre Internationale, HM King Hussein I Building, Chemin de la Joliette 8, 1006 Lausanne, Switzerland. Telephone: +41 21 310 47 47. The Code is available in English & French. The Code is also available on the FEI's website: www.fei.org.

III. GENERAL INFORMATION

1. ORGANISER

Name: GRUPPO EMILIANO SPORT EQUESTRI GESE
Address: VIA JUSSI, 140 – LOC LA PULCE – 40068 SAN LAZZARO SAVENA (BO)
GPS : San Lazzaro di Savena, Via Jussi, 140

Telephone: +39-338-1729713 Fax: +39-02-700531392
Email: info@marinacima.com Website: www.marinacima.com

Contact Details Show Ground:

Address: **San Lazzaro di Savena, Via Jussi, 140** Telephone: +39 338 1729713

Directions:

1 - From Highway A14 Bologna – Ancona, take the "Tangenziale" of Bologna, exit 12.
Follow directions Futa-Bellaria Hospital.
At the first roundabout (work in progress) continue straight on.
2 - At the next roundabout turn left (direction "Relais Bellaria").
Continue for 2,5 km (3 traffic lights and a roundabout).
3 - When you see the sign "La Pulce" reach the little roundabout and turn right to enter the club.
First gate you see after the sign "La Pulce" is closed.

Nearest airport: Bologna BLQ (19 km)

Nearest train station: Bologna Centrale (11 km)

2. ORGANISING COMMITTEE

Honorary President: Alessandro ZANINI
President of the Event: Alessandro Fiorani
Show Secretary: Marina Cima e Enrica Chiossi
Press Officer: Marina Cima

3. EVENT DIRECTOR

Name: Alessandro Fiorani
Telephone: +39 338 50 888 49
Email: info@sportinglepoiane.com

4. Please indicate a 24 hours Veterinary Services Manager Contact details:

Matteo Galliani tel. +39 335 427253 – email: matteogalliani@libero.it

IV. OFFICIALS

Ref	Panel	Competition	Function	FEI ID	NAME	NF	Level	Contact details
1	Ground Jury 1 st Competition	CCIP2	Ground Jury President	10054884	Luciano CANTINI	IRL	3*/4*	lucirlanda02@hotmail.com
			Ground Jury Member	10050783	Massimo Buzzi	ITA	Nat	massimo.buzzi.mail@gmail.com
	Ground Jury 2 st Competition	CIC1*	Ground Jury President		Roberto GATTI	ITA	1*/2*	mail@rgatti.com
			Ground Jury Member		Stefania RIZZARDO	ITA	Nat	sterizzardo@gmail.com
			Ground Jury Member	10054884	Luciano CANTINI	IRL	3*/4*	lucirlanda02@hotmail.com
Jumping test Judge	All comp.	Jumping test Judge		Alessandra NANNI	ITA	Nat	alessandrananni39@gmail.com	
2	Technical Delegate	CIC1*+CCIP2	Technical Delegate	10049325	Federico ROMAN	ITA	1*/2*	Shamrock@mclink.it
3	Course Designer	CIC1*+CCIP2	Course Designer	10052057	Enrico FIORENTINI	ITA	1*/2*	segreteria@ciravennate.com
		CIC1*+CCIP2	Jumping C. Designer	10020630	Alessandro FIORANI	Nat		metalsome@libero.it
4	Chief Steward	CIC1*+CCIP2	Chief Steward	10050859	Alessandra GRIGNOLO	ITA	3	gemelsgrignolo@gmail.com
			Assistant Steward	10050860	Antonia GRIGNOLO	ITA	2	gemelsgrignolo@gmail.com
5	Appeal Committee		Appeal Committee President	Duties of the Appeal Committee will be carried out by the GJ				
6	FEI Veterinary Delegate		President					
			Veterinary Delegate	10050107	Adriano SALA	ITA		adriano_sala@libero.i
7	Veterinarian Services Manager and Treating Vet		VSM	10089505	Matteo GALLIANI	ITA		matteogalliani@libero.it
			Treating Vet	10089505	Matteo GALLIANI	ITA		matteogalliani@libero.it
8	Chief Medical Officer		Chief Medical		Croce Bianca Ferrara	ITA		+39 338 3083490
9	Farrier				Antonio PACE	ITA		+39 349 7882559
10	Medical Services				Croce Bianca Ferrara	ITA		+39 338 3083490

V. TECHNICAL CONDITIONS

1. OVERALL TIMETABLE

Please note that times displayed in the table below are provisional and may be subject to alteration after entry closing.

Please specify per competition

Competition	Date	Time
-------------	------	------

CIC1* PROVISIONAL TIMETABLE

- Opening of stables:
- Official Course Inspection (Ground Jury):
- 1st Horse Inspection:
- Declaration of Starters:
- 1st Start – Dressage (Arena A):
- 1st Start - Cross-Country:
- 2nd Horse Inspection:
- 1st Start – Jumping:
- Prize-giving:

ALL COMP.	Wed 11/6	09:00
CIC1	Thu 12/6	16:00
CIC1	Thu 12/6	18:00
CIC1	Fri 13/6	08:30
CIC1	Sat 14/6	10:00
CIC1	Sun 15/6	09:30
CIC1	Sun 15/6	12:00
ALL COMP.	Sun 15/6	At the end of every class

CCIP2 PROVISIONAL TIMETABLE

- Opening of stables:
- Official Course Inspection (Ground Jury):
- 1st Horse Inspection:
- Declaration of Starters:
- 1st Start – Dressage (Arena B):
- 1st Start - Cross-Country:
- 2nd Horse Inspection:
- 1st Start – Jumping:
- Prize-giving:

ALL COMP.	Wed 11/6	09:00
CCIP2	Thu 12/6	17:00
CCIP2	Fri 13/6	08:30
CCIP2	Fri 13/6	09:30
CCIP2	Fri 13/6	10:30
CCIP2	Sat 14/6	11:30
CCIP2	Sun 15/6	09:00
CCIP2	Sun 15/6	11:00
ALL COMP.	Sun 15/6	At the end of every class

2. VENUE

DRESSAGE	The Dressage test will be performed in two different sand arenas. There will be adjacent sand exercise areas.
CROSS COUNTRY	The terrain of the cross-country, which is grass and sand , is generally flat, with natural hill. Exercise area: extensive ground is available for exercise, with adequate natural practice obstacles.
JUMPING	Sand Arena Size: 75m x 50m Exercise Area: an extensive adjacent practice area is available, with the minimum of one upright and one spread practice obstacle.

STABLES:

Size of boxes 3,00 m x 3,00 m (**minimum 3m x 3m**)

VI. INVITATIONS

One groom per athlete

Number of NFs invited	Unlimited
Number of athletes from the host nation	Unlimited
Number of athletes per NF	Unlimited
Number of horses per athlete	4 (max 3 in the same level)
Ballot procedure in case of excessive entries. <i>FEI Art. 504.1.3 b) If a competition has more entries than it can accommodate, no Athlete may ride more than two horses (or one Horse if so decided by the Organising</i>	Entry date

VII. ENTRIES

It is the responsibility of NFs to ensure their participants are of the correct age and that athletes and horses are registered with the FEI.

All Athletes & Horses participating in any International competition must be registered with the FEI.

IMPORTANT - Entry forms must include the following information on:

Horse/Pony: • name • date of birth • breed • country of birth • stud-book initials
• (FEI) Passport number/FEI ID • colour • sex • name(s) of owner(s)

Athlete: • name • gender • date of birth • FEI ID number

1. QUALIFICATIONS

Each NF must certify the qualification of each horse and athlete and list the competitions which enabled horse and athlete to qualify, according to the qualification procedure established for each star level. Please include the relevant procedure according to level of event in schedule (refer to Rules References attached and Rules for Eventing Art. 517).

In addition the eligibility to compete will be determined by a combination of the following:

- The level of the Athlete category (national,D,C,B,A) (art.519)

- The achievement of a number of Minimum Eligibility Requirements according to the eligibility matrix of requirements (art. 520)

Minimum Age Limitation:

	RIDERS	HORSES
1*	14	6
2*	16	6
3*	18	7
4*	18	8

2. DEADLINES

a. CI-long / CI-short / CIO-short/long –Closing Date for entries is established by the OC (Art. 509.1)

Entries in Principle	2/6/2014
Entry Closing	5/6/2014 Tutti i cavalieri italiani dovranno inviare direttamente le loro iscrizioni al Comitato Organizzatore tassativamente entro il 2 GIUGNO 2014
Entry fee:	CIC1* 310,00 € CCIP2 280,00 € <i>Stabling, MCP and manure disposal are included in the entry fees</i>
Details Entry procedure fee / payment	At the showground (if paid by cheque a Bank Tax of 15€ will be due)
Entries to be sent to:	MARINA CIMA info@marinacima.com fax +39 02 700 531 392 www.marinacima.com
Refund procedure if rider/horse cannot compete: (presentation of certificate)	Withdrawal before 12:00 noon Monday 9th June 2014 After this date 50% of the total entry fee must be paid except upon presentation of a medical certificate / valid veterinary certificate.
Any change of entries regarding a change of level of a horse will only be accepted until 2 days before the first start Dressage with NF permission. After what it will only be considered at the discretion of the O.C. and with a charge of 50€ fee	

3. ADDITIONAL FEES/CHARGES BY OC:

Stables:	included in the entry fees
MCP Fee:	included in the entry fees
Manure disposal:	included in the entry fees
Tack box:	€ 90,00
Box with shavings:	+ € 10,00
Electricity:	€ 30,00
Forage:	€ 10,00
Straw:	€ 8,00
Shavings:	€ 12,00

VIII. FACILITIES OFFERED

1. ATHLETES

Hotel:

- **Relais Bellaria (a 3,4 km dal GESE)**
Via Libro del Paradiso, 1 – Angolo via Croara – 40068 San Lazzaro (BO) - Tel. +39 051 6270399 - info@hotelrelaisbellaria.com - www.hotelrelaisbellaria.com
- **Le Siepi - Holiday Inn Bologna San Lazzaro (3,8 km)**
Via Emilia, 514 - 40068 San Lazzaro di Savena (BO) - Tel. +39 051 6256200 - www.hisanlazzaro.it
- **Eurogarden Hotel (a 9,5 km dal GESE)**
Via dei Billi, 2/A – 40064 Ozzano (BO) - Tel. +39 051 794511 info@eurogardenhotel.com - www.eurogardenhotel.com

Accommodated (bed and breakfast) to athlete expense

Meals: at the expense of athlete

2. GROOMS

No accommodation for grooms.

Cost of accommodation will be at the cost of athlete

Meals: at athlete expense

3. HORSES / PONIES

Transport expenses to be paid by the athlete.

Stabling arrangements: **from Wednesday 11th until Monday 16^h June 2014.**

Entry fees per horse are inclusive of cost of stables, first bedding and FEI Levy to MCP. Request for first **bedding in shavings** must be sent together with the entries and costs **15,00 €** extra. Private stable tents or stabling on lorries/trailers is not permitted. First bedding free of charge; further straw, shavings and hay may be bought on site.

4. LOCAL TRANSPORTATION - ARRANGEMENTS FROM HOTEL TO SHOWGROUNDS
No transportation or arrangements provided

5. WELCOME

The time and date of arrival of athletes and horses and their means of transport must be given to the OC in order to facilitate them on arrival.

IX. ADDITIONAL INFORMATION / INSURANCES/ MEDICAL CARD

1. EVENTING MEDICAL CARD

OCs must draw the attention of all competitors that they must carry readily accessible on themselves a medical card for the Cross-Country Test. Armbands must be checked by the OC upon arrival to the competition by the athletes and checked by the Official Doctor and the Technical Delegate for accurate information.

2. INSURANCES

Details pertaining to insurance of competitors, horses, etc

Responsibility of OC for damages, fire, theft, etc

"All owners and competitors are personally responsible for damages to third parties caused by themselves, their employees, their agents or their horses. They are therefore strongly advised to take out a third-party insurance providing full coverage for participation in equestrian events at home and abroad and to keep the policy up to date".

The FEI insures all FEI Officials, whose names are published in the FEI Officials lists, against third party liability including Judges, Course Designers, Technical Delegates, FEI Stewards, FEI Veterinary Delegates, Para Classifiers, Members of the Judges' Supervisory Panel, Members of the Appeal committee (FEI MCP Veterinarians are covered under a different policy):

- Who are acting for or on behalf of the FEI as stated in the approved schedule of the Event or who are acting in the scope and course of the FEI's Business as described in the final approved schedule; and
- Who have received the status of FEI Officials at FEI Events through a qualification process.

The FEI will NOT insure:

- National officials officiating at FEI Events; and/or
- FEI Officials, who have no official function at the Event.

The insurance extended is for any liability that the FEI Official incurs to a third party, and for the costs of defending any such claim arising as a result of actions undertaken by the FEI Official in good faith (including errors and omissions) on behalf of the FEI. However, the

insurance for obvious reasons does not extend to any liabilities incurred as a result of an FEI Official's dishonest, fraudulent, malicious, and/or illegal act.

3. PRIZE GIVING CEREMONY

Number of athletes to present themselves for the prize-giving ceremony of each competition: 10.

Other details: mounted, in the show jumping arena, immediately after last jumping combination in each level.

4. ENTRY RIGHT TO SHOW GROUNDS (Art. 132)

OC to include details concerning right of entry to show-grounds of owners, grooms, athletes, other persons.

5. ADVERTISING AND PUBLICITY ON ATHLETES AND HORSES

The Athletes **are** authorised to carry the logo of their personal sponsor in accordance with Art. 541 of the FEI Rules for Eventing. The Chief Steward will check that the advertising and publicity on Athletes and horses complies with these Articles.

6. PROTESTS (Art. 163-168)

All protests, to be valid, must be made in writing and accompanied by a deposit of CHF 150 or equivalent.

7. EVENT'S ORGANISATION (Art. 109)

The OC reserves the right to modify the schedule in order to clarify any matters or matters arising from an omission or due to unforeseen circumstances. All modifications made to the schedule must have the approval of the FEI Secretary General.

8. DISPUTES

In the event of any discussion concerning the interpretation of the schedule (in translated languages), the English version will be decisive.

9. RESULTS

OCs of International Events must inform the FEI and NFs whose teams or individuals have taken part, of the results and prize money paid to each placed Athlete and team, within five (5) days following the Event, unless otherwise specified for qualification and ranking reasons as communicated by the FEI. Any result must be provided to the FEI in a format specified by the FEI in the approved schedule. Failure from OCs of International Events to provide the FEI with the appropriate result(s) and/or prize money information by the aforesaid deadline and/or in the aforesaid format shall entail a warning for the first violation and thereafter a fine of CHF 1,000.- per violation.

In order to proceed with the results publication and for qualification purposes the FEI requires results to be sent in immediately after the conclusion of the event.

Results are to be sent by e-mail to frederique.reffet@fei.org in the proper Excel or XML file immediately after the event. Please refer to compulsory format for Eventing competitions; the file can be downloaded using the following link:

<http://www.fei.org/fei/your-role/organisers/eventing/results-forms>

All results must include FEI Passport Registration number of horses and FEI ID numbers of Riders.

All athletes who have not completed the event must appear on the results

X. VETERINARY MATTERS

VETERINARY REGULATIONS (VRs), 13th edition, effective 1 January 2014

1. CUSTOMS FORMALITIES

Address: TAST CAVALLI
Via Niccolini snc
06073 Corciano (PG)

Telephone: +39 075 5913921 Fax: +39 075 5919714
Email: info@tast.it

2. HEALTH REQUIREMENTS

GENERAL

In accordance with the FEI Code of Conduct it is imperative that all Horses at FEI Events are physically fit and free from infectious disease before being allowed to compete.

ENTRY OF HORSES

3. NATIONAL REQUIREMENTS

4. TRANSPORT OF HORSES

Horses must be fit to travel and be transported in vehicles suitable for the transport of horses. Any government requirements for disease testing and control must be requested well in advance, and the Horse be in compliance by the time of arrival at the border of the country where the Event is taking place. Athletes, or their representatives, have a responsibility to be in compliance of national legislation in both the country of origin, return, and the host nation of the Event; where necessary Athletes must contact local government authorities or veterinary advisors for information regarding animal health requirements and transport legislation. Within the European Union (EU), this includes EU Council Regulation (EC) No 1/2005 concerning the protection of animals during transport within the Member States of the EU.

5. VENUE ARRIVAL INFORMATION & FITNESS TO COMPETE

PASSPORTS

General Regulations Article 137

For all Horses FEI Passports/FEI Recognition Cards issues, please address to your National Federation

All Horses competing at FEI Events must be registered with the FEI.

FEI Passports or FEI Recognition Cards - for those Horses with a national passport approved by the FEI, are compulsory for FEI Events, with the exception of CNs and CIMs as outlined below.

Event's Category	FEI Passport and or Recognition Card
National Events	Not compulsory
CI-short/long 1* and 2*	Not compulsory for Horses from the host Nation – Compulsory for Horses from the invited Nations

Athletes whose Horse's Passport and/or Recognition Card is not correctly validated, or failing to meet other passport requirements including for vaccination and Equine Anti-Doping and Controlled

Medication control (Veterinary Regulations Article 1030) will be **subject to Sanctions in accordance with Annex II of the Veterinary Regulations** and may not be allowed to compete.

Athletes will be required to write their name and counter sign next to any passport irregularity entry noted, as an acknowledgement, prior to receiving the passport and leaving the show ground. Following a warning being issued for such an irregularity the Athlete will have 30 days to correct this, failure to correct such irregularities within 30 days will result in a sanction being imposed.

Note for Horses permanently resident in a Member State of the European Union, all Horses must have a national EU passport in compliance with EU Regulations, to which a FEI Recognition card is applied. The exception to this being Horses in possession of an FEI passport which has been continually revalidated without interruption.

VACCINATIONS - EQUINE INFLUENZA 2014 Veterinary Regulations Article 1028

Horses competing at FEI Events must comply with the requirements for Equine Influenza vaccination in accordance with the Veterinary Regulations and as summarised below.

VACCINATION	PROTOCOL	ELIGIBILITY TO ENTER VENUE
Primary Course	1 st Vaccination: day 0 (e.g. 1 January) 2 nd Vaccination: day 21-92 (e.g. 1 February)	May compete 7 days after the 2 nd Vaccination
First Booster	Within 7 months of the 2 nd vaccination of the Primary Course (e.g. 1 August)	May compete for 6 months +21 days after the 2 nd vaccination of the Primary Course Must not compete in the 7 days after receiving a vaccination (e.g. may enter venue after 7 August)
Boosters	MINIMUM: within one year of previous booster vaccination IF COMPETING: must be competing in the 6 months +21 days of the previous booster vaccination	Must have been vaccinated with the 6 months +21 days before arriving at the Event Must not compete in the 7 days after receiving a vaccination

Exceptions to the requirement for FEI equine influenza vaccinations currently exist only for those Horses competing at CNs or CIMs where there are no national requirements for influenza vaccination in both the Event host country and the Horse's country of origin (General Regulations Article 137).

EXAMINATION ON ARRIVAL 2014 Veterinary Regulations Article 1032

On arrival at an Event venue all Horses must undergo an examination by a veterinarian to confirm their identification from their passport, their vaccination status and general health. To protect all horses attending events, any Horse with a questionable health status, with regards to vaccination,

disease or other concerns, must be stabled within the isolation facilities provided by the Organising Committee pending a decision on entering the venue.

HORSE INSPECTIONS

2014 Veterinary Regulations Article 1033

All Horses will be assessed for their orthopaedic fitness to compete during the Horse Inspection. Any Horse demonstrating questionable fitness may be referred to the Holding Box for further veterinary examination. Horses not deemed fit not to compete will be eliminated by the Ground Jury and not be permitted to continue in the competition.

LIMB SENSITIVITY EXAMINATION

2014 Veterinary Regulations Article 1034

Horses are not eligible to compete when a limb, or part of a limb, is hyposensitive or hypersensitive (both of which shall constitute "abnormal limb sensitivity"). Hypersensitive limbs have an excessive or abnormal reaction to palpation. Hyposensitive limbs include any alteration in sensitivity induced by a neurectomy or chemical desensitisation for as long as the alteration in sensitivity persists.

All Horses are subject to Examination under the Protocol for abnormal limb sensitivity throughout the Period of an Event, including, but not limited to, between rounds and before the Jump Off. Horses may be examined once or on multiple occasions during the Period of an Event.

Horses may be selected for Examination under the Protocol randomly or they may be targeted. All Horses selected to be tested must submit promptly to the Examination or are subject to immediate Disqualification. There is no obligation to examine any specific number of Horses at an Event.

6. EQUINE ANTI-DOPING AND CONTROLLED MEDICATION

2014 Veterinary Regulations, Chapter VI

EQUINE ANTI-DOPING AND CONTROLLED MEDICATION PROGRAMME (EADCMP)

Within FEI Groups I & II, the Organising Committee should charge competitors the equivalent of CHF 12.50 towards the cost of the EADCMP, which is affected by the FEI Veterinary Department.

SAMPLING

All horses competing at FEI Events may be subject to sampling for the presence of FEI Equine Prohibited Substances in accordance with the FEI Equine Anti-Doping and Controlled Medication Regulations (EADCMRs). Horses may be selected for sampling in accordance with obligatory testing, targeted or random sampling procedures (2014 Veterinary Regulations Article 1057 and 1058).

CLEAN SPORT INFORMATION

The current FEI Equine Prohibited Substances List of Banned Substances and Controlled Medications (the EPSL) is available on the FEI Clean Sport website: www.FEICleanSport.org as a PDF document, database or smart phone app. Detection times are also provided for a limited number of Controlled Medication substances where available.

Elective Testing may be carried out, by Competitors for their Horses, prior to an Event to check for the presence of prohibited substances (please refer to www.FEI.org/veterinary for information and details). **(Art. 1956)**

FEI LABORATORY FOR SAMPLE ANALYSIS

GROUPS I & II ONLY – FEI CENTRAL LABORATORY

Under Veterinary Regulations Chapter VI, Article 1057 all samples collected in Groups I and II, must be analysed by the FEI Central Laboratory, currently Horseracing Forensic Laboratories (H.F.L) Sport Science, Quotient Bioresearch Limited Newmarket Road Fordham, Cambridgeshire CB7 5WW.

Samples collected outside of FEI Groups 1 and 2 may be analysed at an alternative FEI Approved Laboratory. Addresses and contact details can be found at http://www.fei.org/sites/default/files/file/VETERINARY/Doping_and_Controlled_Medication/list%20of%20labs%20%2711.pdf

Details of FEI Approved Laboratory appointed to carry out analyses on samples collected at this event. (Vet. Regs. Art. 1064). The list of approved Laboratories and further information is available on the FEI website.

Horseracing Forensic Laboratories (H.F.L.)
Sport Science Dr. Steve Maynard
Quotient Bioresearch Limited
Newmarket Road
Fordham Cambridgeshire CB7 5WW
Tel: +44 (0) 1638 724 229
Fax: +44 (0) 1638 724 221
Email: smaynard@hfl.co.uk

FURTHER QUERIES ON THIS INFORMATION NOTE

If you have any further questions please check: www.fei.org/Veterinary

Please feel free to contact Inka.Sayed@fei.org or veterinary@fei.org for further information. Tel +41 21 544 10 44 or +41 21 310 47 39

7. PONIES

For all Pony Events, Ponies must be available for Pony Measurement prior to the Horse Inspection (2013 Veterinary Regulations, Chapter IV).

8. INJURY SURVEILLANCE

Horses participating in FEI Events are subject to injury surveillance protocols; such information is essential to ensure that (i) the Horse's welfare remains paramount at all times and (ii) sound scientific reasoning is applied to the safety of all Horses and Athletes participating at Events.

XI. HUMAN ANTI-DOPING

At a minimum, and pursuant to the ADRHAs, Organisers must provide the following at Events where human anti-doping testing is scheduled to take place at least 2 months prior to the Event:

1. One (1) staff member able to act as point of contact and coordinator for the *Doping Control Officers (DCOs)* with the contact name and details of this staff member to be communicated to the FEI at least two (2) weeks prior to the starting date of the *Event*.
2. Human anti-doping facilities reasonably separated from public activity, consisting of:
 - one (1) private room exclusively dedicated for use by the *DCOs* with one (1) table, two (2) chairs, pens and paper and one (1) lockable fridge; and
 - a waiting room/area with a suitable number of chairs as well as an appropriate amount of individually

sealed, non-caffeinated and non alcoholic beverages, which includes a mix of natural mineral water and soft drinks ; and

- one (1) private and clean bathroom/toilet, adjacent or as near as possible to the *DCO* room and waiting area.

3. Staff members (or volunteers) of both genders, able to act as *Chaperones*. The number of *Chaperones* available to the *OC* must be communicated to the *FEI* as early as possible following receipt by the *OC* of the *Testing* plan for the *Event*. Please see the qualifications for *Chaperones* in the ADRHAs.

XII. Competitions

COMPETITIONS

Category / Level	Amount	Currency
CIC1*	3.500,00	Euro
	TOTAL	3.500,00 Euro

DEDUCTIONS FROM PRIZE MONEY AT COMPETITIONS PRIZE MONEY

30% for foreign riders

Full details of any deductions from prize money must be outlined in the schedule. This includes government taxes. If it is necessary for OCs to deduct such taxes, they **must** provide participants with an official form indicating the amount of tax deducted.

The tax form must be provided to the athletes upon arrival and returned to the OC prior to departing.

IMPORTANT

The total amount of prize money shown for each Competition in the schedule must be distributed. (GR Art 127, 128, Eventing Rules Art 505.3)

CIC1*

Category : CIC Level : 1*

This competition will be in accordance with Rules for Eventing, 24th Edition,
updated 1 January 2014

Technical Conditions

DRESSAGE TEST

FEI 2009 1* B

CROSS-COUNTRY

Event	Length	2.600 – 3.120 m
	Speed	520 m/min
	Approx. number of efforts	Min 25 - max 30

JUMPING

Event	Distance	Max 600 m
	Speed:	350 m/min
	Number of efforts:	13
	Number of Obstacles:	10-11

PRIZE – CLASSIFICATION

Total amount of prize money (currency)	€ 3.500,00
Breakdown per category / placing (1 prize per 4 athletes)	1° 1.200,00 2° 800,00 3° 600,00 4° 400,00 5° 300,00 6° 200,00
Other details on PM distribution	Plus one prize for every four starter. 100,00 Euro each
Tax deduction	30% for foreign riders

CCIP2

Category : CCIP Level : 2

This competition will be in accordance with Rules for Eventing, 24th Edition,
updated 1 January 2014

Technical Conditions

DRESSAGE TEST

FEI 2009 1* B

CROSS-COUNTRY

Event	Length	2.700 – 3.700 m
	Speed	500-520 m/min
	Approx. number of efforts	Min 25 max 30

JUMPING

Event	Distance	Max 500 m
	Speed:	350 m/min
	Number of efforts:	14
	Number of Obstacles:	10-11

FEDERATION EQUESTRE INTERNATIONALE – ENTRY FORM

Event Name <i>Nome gara:</i>	G.E.S.E. – S.LAZZARO SAVENA (BO)			
Date/ <i>Data:</i>	12/15 June 2014			
Format <i>Tipo:</i>	<input type="checkbox"/> CCI / <input type="checkbox"/> CIC / <input type="checkbox"/> CCIP	Level/ <i>Cat.</i>	<input type="checkbox"/> 1* (one star) <input type="checkbox"/> 3* (three star)	<input type="checkbox"/> 2* (two star) <input type="checkbox"/> 4* (four star)
Status/ <i>Stato:</i>	<input type="checkbox"/> Championship	<input type="checkbox"/> Games	<input type="checkbox"/> CCIO	<input type="checkbox"/> World Cup™

ATHLETE/Cavaliere:

Full Name/
Nome Cognome: Mr/Mrs/Miss

FEI Reg No/
Registrazione FEI: _____

Riding Club
Centro Ippico _____

Athlet Address/
Indirizzo atleta: _____

Country/Paese: _____

Tel No/
N° Tel: _____

Mobile No/
Cellulare: _____

Nationality/
Nazionalità: _____

Country of Residence/
Paese di residenza: _____

Contact Address/
Indirizzo corrispondenza: _____

(for tax purposes/info per motivi fiscali da indicare se diverso dalla residenza)

Post Code/
CAP: _____

Fax No/
N° Fax: _____

Email Address/
Indirizzo Email: _____

Date of Birth/
Data di nascita: _____

Indirizzo: _____

Cap: _____ **Città:** _____

Telefono: _____ **Fax:** _____

Cellulare: _____ **Email:** _____

HORSE/Cavallo:

Name/
Nome: _____

FEI Reg No/
Registrazione FEI: _____

Year of Birth/
Anno di nascita: _____

I certify that the above information is correct and that if the entry is accepted, I will abide by the FEI Rules and Regulations and by the conditions of the Schedule of the Competition.

Signed (Athlete)/
Firma Cavaliere:

Date/
Data:

Spazio riservato agli uffici CCE

National Federation Approval:

By signing the below, the NF of the athlete mentioned on this entry form confirms that the athlete and the horse (s) are duly qualified as per attached qualification form or competent to compete (CCI*, CIC*, CCIO*) for the event as per all applicable rules.

Name of NF:	_____
Signature of NF Representative:	_____
Stamp of the NF:	_____

FURTHER INFORMATION/ULTERIORI INFORMAZIONI

Horse's nome/Nome Cavallo	
N° passaporto FEI (se il cavallo non è ancora stato registrato)	
N° passaporto FISE (se il cavallo non è ancora stato registrato e se non possiede un passaporto FEI)	
Sex/Sesso	Colour/Mantello
Breed/Razza	
Dam/madre	Sire/Padre
Owner/Proprietario	

Stabling
Scuderizzazione

Straw/Paglia	<input type="checkbox"/>
Shavings/Truciolo	<input type="checkbox"/>

Groom Accommodation
Alloggio Groom (anche se a pagamento)

Yes/Sì	<input type="checkbox"/>	Female/Femmina	<input type="checkbox"/>
No/No	<input type="checkbox"/>	Male/Maschio	<input type="checkbox"/>

Horsebox electrical connection/
Attacco Luce (anche se a pagamento)

Yes/Sì	<input type="checkbox"/>
No/No	<input type="checkbox"/>

Contact telephone Number
Numero di telefono di emergenza (da contattare anche di notte)

Athlete Atleta	
Groom	

N.B. Il presente modulo va riempito in ogni sua parte a cura del cavaliere ed inviato:

- GARE IN ITALIA: direttamente al Comitato Organizzatore
- GARE ALL'ESTERO: al Dipartimento Concorso Completo (fax 06/83668482 email completo@fise.it) che lo recapiterà al Comitato Organizzatore.

E' di estrema importanza che i dati riportati sul presente modulo siano conformi a quelli riportati sui passaporti/certificati di appartenenza.

2014 MINIMUM ELIGIBILITY REQUIREMENTS FOR ATHLETES AND HORSES

Requisiti minimi per cavalli e cavalieri

This form must be completed and returned with Entry Form for all competitions above 1 star level

*Questo modulo dovrà essere compilato e inviato insieme alle iscrizioni per tutte le competizioni superiori ai CIC/CCI1**

HORSE Name

Nome cavallo

FEI Registration No

Numero registrazione FEI

Minimum Eligibility Requirements as specified under Art 506.2/ *Requisiti minimi come specificato nell'Art. 506.2*

Type of Event <i>Tipo di gara</i>	Level <i>Livello</i>	Name of event <i>Nome della gara</i>	Date <i>Data</i>	Athlete <i>Cavaliere</i>	Dressage % <i>Perc. Dressage</i>	XC Time Pen. <i>CROSS Pen. tempo</i>	XC Jump Pen. <i>CROSS Pen. ostacoli</i>	SJ Jump. Pen. <i>SALTO Pen. ostacoli</i>	Final Placing <i>Classifica</i>

ATHLETE Name

Nome atleta

FEI Registration No

Numero registrazione FEI

(need only be completed if different to Horse qualification above/da compilare solo se la qualifica è diversa da quella del cavallo)

Minimum Eligibility Requirements as specified under Art 506.2/ *Requisiti minimi come specificato nell'Art. 506.2*

Type of Event <i>Tipo di gara</i>	Level <i>Livello</i>	Name of event <i>Nome della gara</i>	Date <i>Data</i>	Athlete <i>Cavaliere</i>	Dressage % <i>Perc. Dressage</i>	XC Time Pen. <i>CROSS Pen. tempo</i>	XC Jump Pen. <i>CROSS Pen. ostacoli</i>	SJ Jump. Pen. <i>SALTO Pen. ostacoli</i>	Final Placing <i>Classifica</i>

Signature Athlete

Firma: Atleta

NF

Federazione nazionale

COMMENTARY NOTES

Note aggiuntive

Horse

Cavallo: _____

Athlete

Atleta: _____

XC Colours

Colori Cross: _____

Marital Status

Stato civile: _____

Maiden Name

*Cognome
celibe/nubile:* _____

Partner's Name

Nome del partner _____

Occupation

Professione: _____

Name of Trainer

Istruttore: _____

Owner's Details

Dettagli del proprietario: _____

Athlete's Equestrian History, i.e. important past successes

Storia equestre dell'Atleta, risultati importanti ecc...:

Horse's Previous Form, e.g Three Day Events (CCI), Championship, CICs etc

Risultati e prestazioni del cavallo, partecipazione a CCI, Campionati ecc...:

CHECKLIST FOR DRAFT SCHEDULE EVENTING 2014



Annex: **Entry Details** (specific to each Event and individual Events may add their own items)

Recommended Entry Details

- Options:
- Method of Payment
 - Stabling requirements
 - Arrival and departure dates/times
 - Bedding
 - Forage
 - Horsebox electrical connection
 - Accommodation for athletes, grooms, owners
 - Eligibility for special prizes

Contact Telephone Numbers:

- Next of kin
- Groom / Athlete (night time)

OWNER(S) *(As recorded in the FEI Passport)*

1. Full Name: _____ Mr/Mrs/Miss/*Company
Address: _____

Country: _____ Post/Zip Code: _____

Tel No: _____ Fax No: _____

Mobile No: _____ Email Address: _____

*Company contact name: _____

2. Full Name: _____ Mr/Mrs/Miss/Company
Address: _____

Country: _____ Post/Zip Code: _____

Tel No: _____ Fax No: _____

Mobile No: _____ Email Address: _____

*Company contact name: _____

HORSE:

Name: _____

FEI REG / FEI Pass.No: _____ Dam: _____

Year of Birth: _____ Breed: _____

Sex: _____ Height: _____

Colour: _____ Stud Book No: _____

Sire: _____ Country of Birth: _____ :